

| PELIGRO REMOCIÓN DE MASAS 2030 | | | | | | |
|--------------------------------------|---------------|--------------|---------------|---------------|---------------|----------------|
| DISTRITOS | NO CLASIFICA | BAJO | MEDIO | ALTO | MUY ALTO | TOTAL |
| Alto de la Alianza | 3.43% | 46.97% | 3.14% | 42.68% | 3.79% | 100.00% |
| Cairani | 0.00% | 2.42% | 5.38% | 80.74% | 11.47% | 100.00% |
| Calana | 9.42% | 5.38% | 8.61% | 43.16% | 33.43% | 100.00% |
| Camilaca | 0.01% | 3.06% | 14.33% | 66.72% | 15.88% | 100.00% |
| Candarave | 0.01% | 1.90% | 27.51% | 49.18% | 21.40% | 100.00% |
| Ciudad Nueva | 0.00% | 7.07% | 5.71% | 70.46% | 16.75% | 100.00% |
| Coronel Gregorio Albarracín Lanchipa | 33.57% | 37.86% | 7.95% | 13.00% | 7.62% | 100.00% |
| Curibaya | 4.07% | 1.02% | 2.27% | 12.95% | 79.69% | 100.00% |
| Estique | 0.00% | 3.23% | 6.74% | 34.72% | 55.31% | 100.00% |
| Estique - Pampa | 0.00% | 0.16% | 10.87% | 38.92% | 50.05% | 100.00% |
| Heroes Albarracín | 0.35% | 0.13% | 0.34% | 16.36% | 82.82% | 100.00% |
| Huanuara | 0.00% | 0.00% | 1.04% | 64.59% | 34.38% | 100.00% |
| Ilabaya | 0.30% | 4.74% | 3.11% | 56.68% | 35.16% | 100.00% |
| Inclan | 4.18% | 12.61% | 18.27% | 50.31% | 14.62% | 100.00% |
| Ite | 27.18% | 19.66% | 8.65% | 38.53% | 5.99% | 100.00% |
| La Yarada los Palos | 94.49% | 0.79% | 0.51% | 4.21% | 0.00% | 100.00% |
| Locumba | 16.04% | 32.69% | 6.60% | 44.04% | 0.63% | 100.00% |
| Pachia | 0.21% | 2.59% | 1.93% | 39.80% | 55.48% | 100.00% |
| Palca | 0.84% | 1.88% | 18.59% | 53.05% | 25.64% | 100.00% |
| Pocollay | 5.31% | 6.89% | 6.64% | 49.83% | 31.33% | 100.00% |
| Quilahuani | 4.18% | 10.72% | 41.19% | 25.96% | 17.94% | 100.00% |
| Sama | 59.00% | 10.86% | 7.61% | 21.94% | 0.58% | 100.00% |
| Sitajara | 0.01% | 0.09% | 39.91% | 14.35% | 45.63% | 100.00% |
| Susapaya | 0.01% | 4.97% | 16.58% | 69.73% | 8.70% | 100.00% |
| Tacna | 13.11% | 18.36% | 9.33% | 36.87% | 22.34% | 100.00% |
| Tarata | 0.03% | 0.59% | 41.89% | 41.32% | 16.16% | 100.00% |
| Tarucachi | 0.00% | 1.10% | 1.43% | 47.97% | 49.50% | 100.00% |
| Ticaco | 0.33% | 0.28% | 33.16% | 43.99% | 22.24% | 100.00% |
| TOTAL | 12.38% | 9.80% | 13.72% | 42.60% | 21.51% | 100.00% |

| PELIGRO REMOCIÓN DE MASAS 2030 | | |
|--------------------------------|---------------------|----------------|
| NIVEL | HA | % |
| MUY ALTO | 344898.3063 | 21.51% |
| ALTO | 682972.1487 | 42.60% |
| MEDIO | 219939.9713 | 13.72% |
| BAJO | 157127.5860 | 9.80% |
| NO CLASIFICA | 198439.2809 | 12.38% |
| TOTAL | 1603377.2933 | 100.00% |

RP_PELIGRO_RMASAS_RP_2030

- NO CLASIFICA
- BAJO
- MEDIO
- ALTO
- MUY ALTO

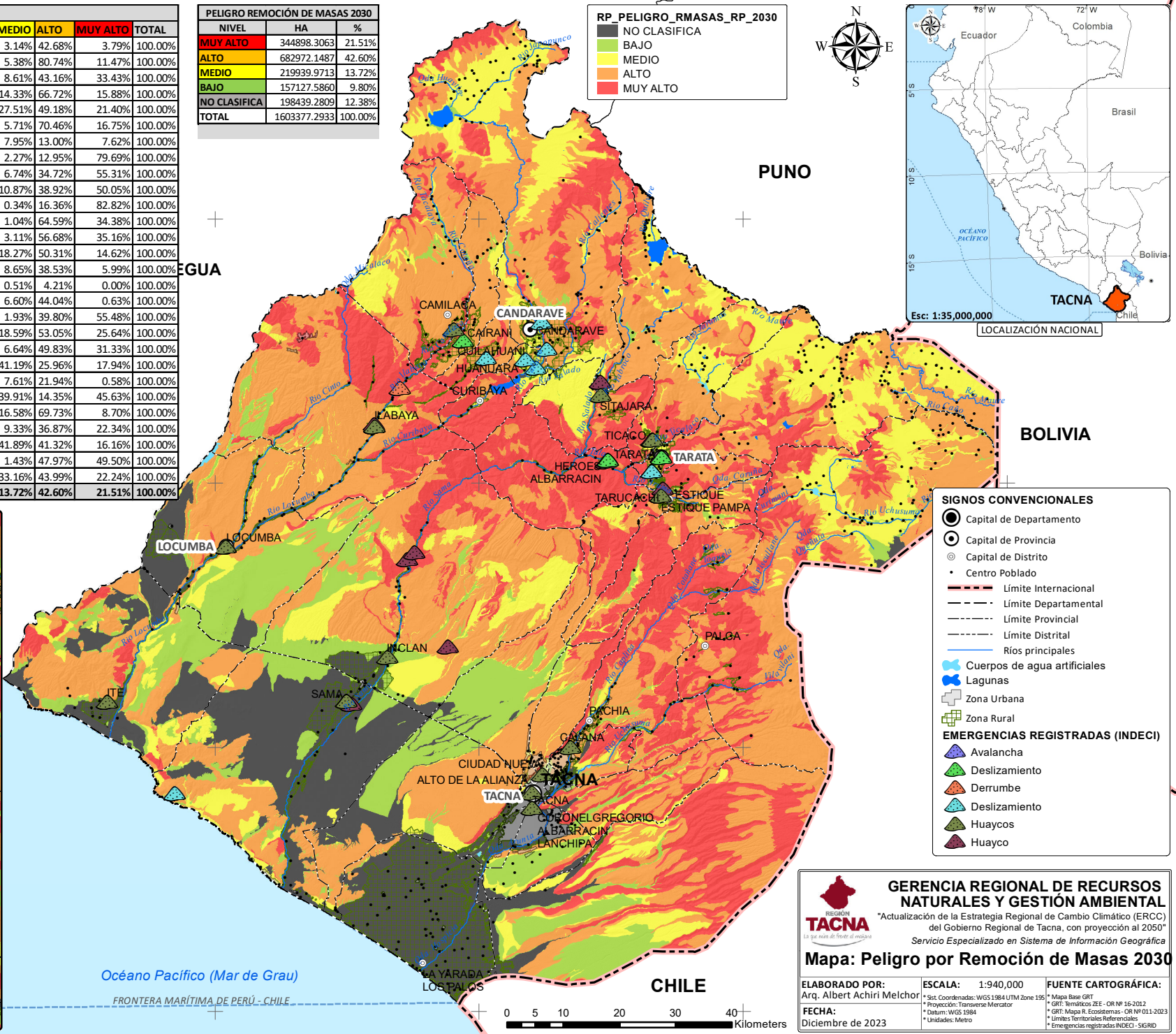
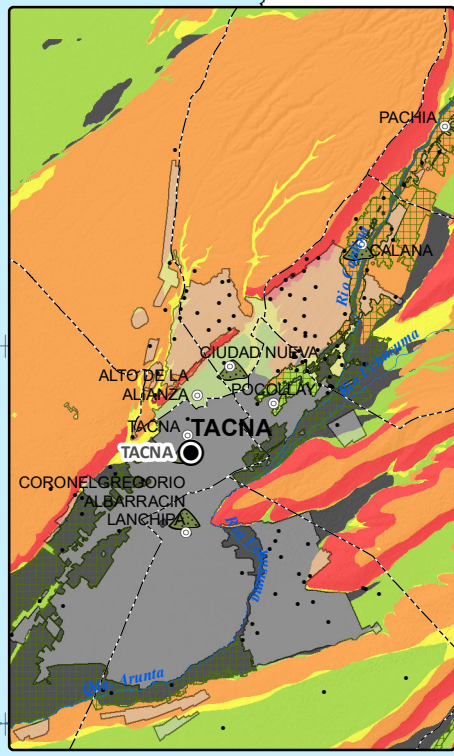
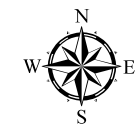

SIGNOS CONVENCIONALES

- Capital de Departamento
- Capital de Provincia
- ⊙ Capital de Distrito
- Centro Poblado
- Límite Internacional
- - - Límite Departamental
- - - Límite Provincial
- - - Límite Distrital
- Ríos principales
- ☞ Cuerpos de agua artificiales
- ☞ Lagunas
- ☞ Zona Urbana
- ☞ Zona Rural

EMERGENCIAS REGISTRADAS (INDECI)

- ▲ Avalancha
- ▲ Deslizamiento
- ▲ Derrumbe
- ▲ Deslizamiento
- ▲ Huaycos
- ▲ Huayco

GERENCIA REGIONAL DE RECURSOS NATURALES Y GESTIÓN AMBIENTAL
 "Actualización de la Estrategia Regional de Cambio Climático (ERCC) del Gobierno Regional de Tacna, con proyección al 2050"
 Servicio Especializado en Sistema de Información Geográfica

Mapa: Peligro por Remoción de Masas 2030

ELABORADO POR: Arq. Albert Achiri Melchor
 ESCALA: 1:940,000
 FECHA: Diciembre de 2023

FUENTE CARTOGRÁFICA:
 * Srt: Coordenadas: WGS 1984 UTM Zone 18S
 * Proyección: Transverse Mercator
 * Datum: WGS 1984
 * Unidades: Metro
 * Mapa Base GRT
 * GRT: Snticos ZEE - OR Nº 16-2012
 * GRT: Mapa R. Ecosistemas - OR Nº 011-2023
 * Límites Territoriales Referenciales
 * Emergencias registradas INDECI - SIGRID

